



# COUNTY OF SAN JOAQUIN

## DEPARTMENT OF PUBLIC WORKS

P.O. BOX 1810-1810 E. HAZELTON AVENUE  
STOCKTON, CALIFORNIA 95201  
(209) 468-3000  
FAX # (209) 468-9324

Permit No: **PS-1700893**  
Date Issued: 05/05/2017  
Exp. Date: 05/05/2018

Project No: PWP110005  
APN No: 05132008

## DRIVEWAY ENCROACHMENT PERMIT

To: DILLON & MURPHY, C/O JOE MURPHY  
P. O. BOX 2180  
LODI, CA 95241

**Location:** N/S OF BRANDT RD. 2.040' E/O LOCKE RD.

In compliance with your request of **04/06/2017**, and subject to all the terms, conditions and restrictions written below or printed as general or special provisions on any part of this form.

Permission is hereby granted to construct One driveway approach w/pipe shown on Permit Application No. PS-1700893 Quad: NE

Jobsite shall be kept in a safe condition at all times by removing daily any excess dirt or debris which might be a hazard to pedestrian and/or vehicular traffic. Adequate lights, signs and barricades shall be placed and maintained by the Permittee for the protection of the public in accordance with the current Caltrans Standard Specifications.

A(n) (24 inch) Twenty-Four inside diameter per section 62 of the current Caltrans Standard Specifications, ALTERNATIVE PIPE AND PIPE ARCH CULVERTS, shall be installed in roadside drainage ditch for drainage flow maintenance and shall be of sufficient length to clear toe of approach fill or headwalls.

The entire area of driveway approach(es), include flares for turning and /or paved frontage(s), from the edge of roadway pavement to right-of-way (front property) line shall be surfaced with a two inch (2") minimum of asphalt concrete over a (6 inch) Six inch minimum of compacted layer of three-quarter inch (3/4") maximum size aggregate base material (road gravel) conforming to Class 2 Aggregate Base specified in Section 26 of the current Caltrans Standard Specification, or with a four inch (4") minimum of portland cement concrete.

If portland cement concrete pavement is installed, expansion joints shall be provided at the edge of pavement and along property line. Surface grades of approach(es) and/or to open ends of pipe. No ponding or puddles on pavement surface shall be allowed.

The field Engineering Division of this office shall receive no less than forty-eight(48) hours notice prior to beginning of any work within the County right-of-way. After completion of the work permitted herein, all debris, lumber, barricades or any excess material shall be removed and the jobsite left in a neat workmanlike condition. The Permittee shall fill out and mail notice of completion provided by Grantor.

**Driveway(s) shall be complete prior to occupancy of the residence,  
but not to exceed expiration date.**

**Kris Balaji, Director**  
**Department of Public Works**

By   
Permit section

FORMS: SS/WW,R-17



## ENCROACHMENT PERMIT GENERAL PROVISIONS

13-1

1. This permit is issued under and subject to all laws and ordinances of agencies governing the encroachment herein permitted. See the following references:

### STREETS AND HIGHWAYS CODE

1. Division 1, Chapter 3
2. Division 2, Chapter 2, Section 942
3. Division 2, Chapter 4, Section 1126
4. Division 2, Chapter 5.5 and Chapter 6

SAN JOAQUIN COUNTY ORDINANCES NUMBERED: 324, 441, 648, 662, 672, 695, 700, 860, 892, 3359, and 3675.

2. It is understood and agreed by the Permittee that the performance of any work under this permit shall constitute an acceptance of all the provisions contained herein and failure on the Permittee's part to comply with any provision will be cause for revocation of this permit. Except as otherwise provided for public agencies and franchise holders, this permit is revocable on five days notice.
3. All work shall be done subject to the supervision of and the satisfaction of the grantor. The Permittee shall at all times during the progress of the work keep the County Highway in as neat and clean condition as is possible and upon completion of the work authorized herein, shall leave the County Highway in a thoroughly neat, clean and usable condition.
4. The Permittee also agrees by the acceptance of this permit to properly maintain any encroachment structure placed by the Permittee on any part of the County Highway and to immediately repair any damage to any portion of the highway, which occurs as a result of the maintenance of the said encroachment structure, until such time as the Permittee may be relieved of the responsibility for such maintenance by the County of San Joaquin.
5. The Permittee also agrees by the acceptance of this permit to make, at its own expense, such repairs as may be deemed necessary by the County Department of Public Works.
6. It is further agreed by the Permittee that whenever construction, reconstruction or maintenance work upon the highway is necessary, the installation provided for herein shall, upon request of the County Department of Public Works, be immediately moved or removed by and at the sole expense of the Permittee.
7. No material used for fill or backfill in the construction of the encroachment shall be borrowed or taken from within the County right of way.
8. All work shall be planned and carried out with as little inconvenience as possible to the traveling public. No material shall be stacked within eight feet (8') of the edge of the pavement or traveled way unless otherwise provided herein. Adequate provision shall be made for the protection of the traveling public. Traffic control standards shall be utilized including barricades; approved signs and lights; and flagmen, as required by the particular work in progress.
9. The Permittee, by the acceptance of this permit, shall assume full responsibility for all liability for personal injury or damage to property which may arise out of the work herein permitted or which may arise out of the failure of the part of the Permittee to properly perform the work provided under this permit. In the event any claim of such liability is made against the County of San Joaquin or any department, official or employee thereof, the Permittee shall defend, indemnify, and hold each of them harmless for such claim.
10. All backfill material is to be moistened as necessary and thoroughly compacted with mechanical means. If required by the County Director of Public Works, such backfill shall consist of gravel or crushed rock. The Permittee shall maintain the surface over structures placed hereunder as may be necessary to insure the return of the roadway to a completely stable condition and until relieved of such responsibility by the County Department of Public Works. Wherever a gravel, crushed rock or asphalt surface is removed or damaged in the course of work related to the permitted encroachment, such material shall either be separately stored and replaced in the roadway as nearly as possible in its original state or shall be replaced in kind, and the roadway shall be left in at least as good a condition as it was before the commencement of operations of placing the encroachment structure.
11. Whenever it becomes necessary to secure permission from abutting property owners for the proposed work, such authority must be secured by the Permittee prior to starting work.
12. The current and future safety and convenience of the traveling public shall be given every consideration in the location and methods of construction utilized.
13. The Permittee is responsible for the preservation of survey monuments located within the area of work herein permitted. Prior to the start of construction, survey monuments that potentially may be disturbed shall be located and referenced by a Licensed Land Surveyor, and a Corner Record filed with the County Surveyor. Any Survey Monuments disturbed during the course of construction shall be reestablished by a Licensed Land Surveyor and another Corner Record filed with the County Surveyor. (Land Surveyors' Act Section 8771)
14. Prior to any excavation, the Permittee shall notify USA North (Underground Service Alert of Northern California and Nevada) at 811 or 800-227-2600 forty-eight (48) hours in advance.

COUNTY OF SAN JOAQUIN  
DEPARTMENT OF PUBLIC WORKS

DRIVEWAYS AND PAVED FRONTAGES  
PERMIT APPLICATION

Date: 4-6-2017

Received By: Chad

CR#: 059323

APPLICANT	
Name:	
Address:	<u>P.O. Box 2180</u>
City, State, Zip Code:	<u>Lodi, CA. 95241</u>
Area Code - Telephone Number:	<u>(209) 334-6613</u>
SITE INFORMATION:	
Parcel Owner's Name:	<u>Larry &amp; Rosemary Woods</u>
Site Address:	<u>12623 E. Brandt, Lockeford</u>
City, State, Zip Code:	<u>Lockeford, CA. 95212</u>
Area Code - Telephone Number:	
CONTRACTOR	
Name:	<u>Reginal Katzakian</u>
Address:	<u>P.O. Box 1230</u>
City, State, Zip Code:	<u>Linden, CA. 95236</u>
Area Code - Telephone Number:	<u>(209) - 366-2700</u>

OFFICE USE ONLY		
JOB #:	11005	ISSUE DATE:
APN:	<u>081-320-08</u>	FEE DUE:
EXP. DATE:		DRIVEWAYS:
STREET:	<u>Brandt Rd</u>	*
AREA:	<u>Lockeford</u>	QUAD <u>NE</u>
TYPE:	<u>Driveway</u>	*
FORMS:	<u>SS/WW, R17</u>	
NOTES:		
DRIVEWAY		
TYPE:	QUANTITY	WIDTHS
AGRICULTURE:		@FRONTAGE
COMMERCIAL:	<u>4</u>	
INDUSTRIAL:		@R/W
RESIDENCE:		
PAVED FRONTAGE		
LENGTH:	Ft.	X WIDTH: Ft.

The undersigned hereby applies for permission to excavate, construct and/or otherwise encroach on County Highway Right-of-Way on the North side of Brandt Road approximately 2040 feet/mile East of Locke Road, by installing \_\_\_\_\_

\_\_\_\_\_ Work will  
commence on or about \_\_\_\_\_ for approximately \_\_\_\_\_ days.

SKETCH (Separate sheet may be submitted)

Will this project be self-installed? ☒ YES ☐ NO

Contractor's License \_\_\_\_\_

# GENERAL NOTES:

1. ALL WORK SHALL CONFORM TO SAN JOAQUIN COUNTY STANDARDS UNLESS OTHERWISE NOTED.
2. THE CONTRACTOR SHALL BE RESPONSIBLE FOR OBTAINING ALL NECESSARY PERMITS AND SHALL BE RESPONSIBLE FOR FIELD CHANGES.
3. CONTRACTOR AGREES THAT HE SHALL ASSUME SOLE AND COMPLETE RESPONSIBILITY FOR JOB SITE CONDITIONS DURING THE COURSE OF CONSTRUCTION OF THIS PROJECT, INCLUDING SAFETY, EROSION CONTROL, AND PROTECTION OF EXISTING UTILITIES AND ADJACENT PROPERTIES. THE CONTRACTOR SHALL NOT BE LIMITED TO NORMAL WORKING HOURS, AND THAT THE CONTRACTOR SHALL OBTAIN NECESSARY PERMITS AND HOLD THE OWNER AND THE ENGINEER HARMLESS FROM ANY AND ALL LIABILITY, INCLUDING FOR LIABILITY ARISING FROM THE SOLE NEGLIGENCE OF THE OWNER OR THE ENGINEER.
4. THE EXISTING UNDERGROUND UTILITIES SHOWN WERE PLOTTED FROM EXISTING AVAILABLE RECORDS. THE CONTRACTOR SHALL BE RESPONSIBLE FOR VERIFYING THE LOCATION AND DEPTH OF ALL UTILITIES PRIOR TO BEGINNING UNDERGROUND FACILITIES ARE LOCATED PRECISELY AS SHOWN. PRIOR TO BEGINNING UNDERGROUND FACILITIES, THE CONTRACTOR SHALL OBTAIN ALL NECESSARY PERMITS AND HOLD THE OWNER AND THE ENGINEER HARMLESS FROM ANY AND ALL LIABILITY, INCLUDING FOR LIABILITY ARISING FROM THE SOLE NEGLIGENCE OF THE OWNER OR THE ENGINEER.
5. EXCAVATION SAFETY REQUIREMENTS INCLUDE SUBMITTING A CA, OSHA REPORT OR LETTER OF NOTIFICATION TO THE CITY BEFORE EXCAVATION OF OVER FIVE FEET DEEP, REFER TO CITY REGULATIONS SPECIFICATIONS SEE SECTION "EXCAVATION SAFETY" FOR ADDITIONAL INFORMATION.
6. THE CONTRACTOR SHALL BE RESPONSIBLE FOR PROTECTING FROM DAMAGE ALL EXISTING IMPROVEMENTS THAT ARE TO REMAIN. SUCH IMPROVEMENTS THAT ARE DAMAGED BY THE CONTRACTOR SHALL BE REPLACED AT HIS EXPENSE.
7. PRIOR TO COMMENCING ANY WORK, IT SHALL BE THE CONTRACTOR'S RESPONSIBILITY TO HAVE A DUST CONTROL PLAN SUBMITTED TO THE CITY ENGINEER AND THE COUNTY ENGINEER. THE CONTRACTOR SHALL NOTIFY MEMBERS OF THE UNDERGROUND SERVICE ALERT (U.S.A.) 48 HOURS IN ADVANCE OF ANY EXCAVATION WORK BY CALLING 800-227-2800.
8. PRIOR TO SUBMITTING A BID, THE CONTRACTOR SHALL PROVIDE THE NECESSARY FARTHWORK SHORTAGE OF DIRT, GRAVEL, AND NOVELTY THE CIVIL ENGINEER OF HIS RESULTS.
9. APPROPRIATE DUST CONTROL, IS TO BE PROVIDED FOR THE ALLEVATION OR PREVENTION OF A DUST NUISANCE AT THE CONTRACTOR'S EXPENSE.
10. CONTRACTOR SHALL GIVE THE CIVIL ENGINEER A MINIMUM OF 72 HOURS NOTIFICATION PRIOR TO ANY AND ALL STAKING.
11. DILLON & MURPHY, CONSULTING CIVIL ENGINEERS WILL NOT PROVIDE EROSION FILES OR EROSION CONTROL MEASURES. THE CONTRACTOR SHALL BE RESPONSIBLE FOR PROVIDING EROSION CONTROL MEASURES FOR THE USE IN "TOP CONSTRUCTION STANDING" ACTIVITIES TO ANY INDIVIDUAL OR COMPANY WHO IS NOT LICENSED IN THE STATE OF CALIFORNIA TO HAULING CIVIL ENGINEERING AND/OR PROFESSIONAL ENGINEERING.
12. CONTIGUOUS INTENTIONALLY LIMITED DUE TO FLAT TERRAIN.
13. BILLING SECTION BY OTHERS, (IF CONC. OVER 4" (MIN) SAND OR AGGREGATE BASE @ BOX 100)

# CONSTRUCTION NOTES:

1. INSTALL 180 LF (TOTAL) ~ 4" SANITARY SEWER (PER COUNTY STANDARDS).
2. INSTALL 250 LF (TOTAL) ~ 2" WATER (PER COUNTY STANDARDS).
3. INSTALL 10' LANDSCAPE STRIP ALONG THE FRONTAGE.
4. INSTALL 35' DRIVEWAY PER S.I.G. STD. PLAN R-17.
5. ALL PARKING STALLS MUST BE DELINEATED WITH PAINT (4'-60" & (1)-10'20).
6. FEATHER DIRT INTO MATCH EXISTING GROUND.
7. GRADE AREA TO DRAIN.
8. 6,867 S.F. PROPOSED POND (1' DEEP ON AVERAGE ON 10.841 D.T.).
9. 6,867 S.F. PROPOSED POND (1' DEEP ON AVERAGE ON 7.082 D.T.).
10. POND DEPTHS SHALL NOT EXCEED 12" AND SHALL HAVE A 4:1 MAX. SLOPE.

APPROVED BY: DIRECTOR OF PUBLIC WORKS

CITY OF SAN JOAQUIN

DIRECTOR OF PUBLIC WORKS

DATE: \_\_\_\_\_

EXPIRATION DATE: \_\_\_\_\_



**DILLON & MURPHY**  
CONSULTING CIVIL ENGINEERS  
ENGINEERING • PLANNING • SURVEYING  
847 A. DUFF AVENUE, SUITE 100, OAKLAND, CALIFORNIA 94612 (916) 334-8613

**BRANDT ROAD SITE APPROVAL**  
LARRY WOODS  
GRADING PLAN  
PA-1802281

SAN JOAQUIN COUNTY, CALIFORNIA  
APRIL 2017

REV. NO.	DESCRIPTION	DATE	SCALE	1"=40'	BENCH MARK	EL.	SHEET
1	DESCRIPTION: BRASS CAP DRAWN BY: DP DESIGNED BY: DP CHECKED BY: JM AS BUILT ETC.						1

75' E/O HWY 99 AT BOTTOM  
10' E/O HWY 99 AT BOTTOM  
10' E/O HWY 99 AT BOTTOM  
10' E/O HWY 99 AT BOTTOM

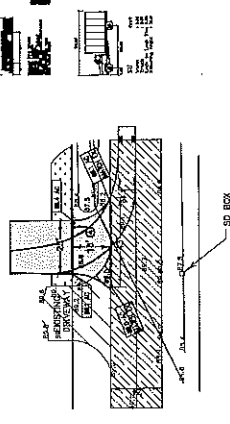
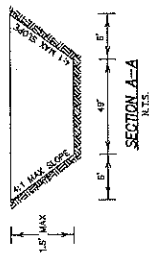
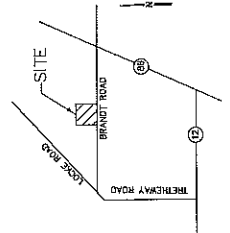
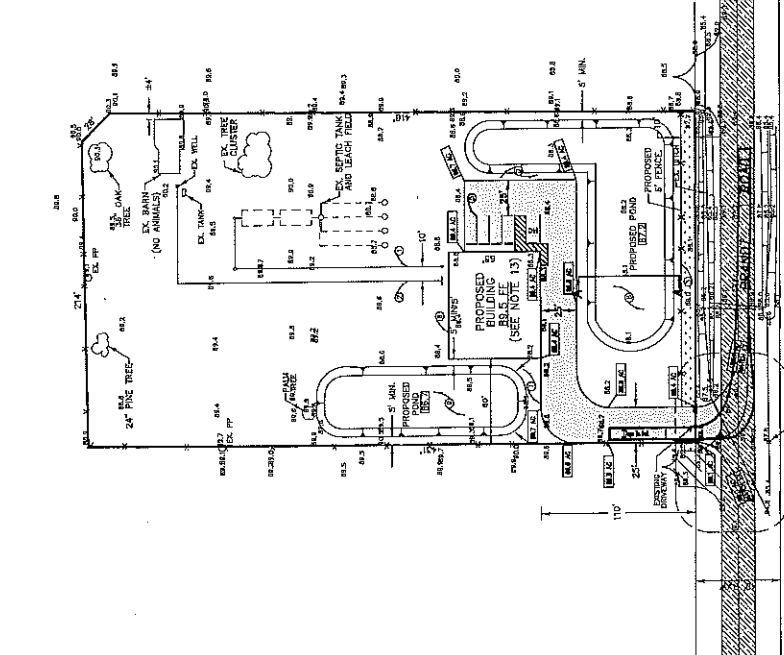

SCALE: 1"=40'

**LEGEND**

- BUILDING
- CURB
- EXISTING
- EXISTING ASPHALT CONCRETE
- PROPOSED 10' LANDSCAPE STRIP
- PROPOSED DISABLED ACCESS WALKWAY
- EARTH
- SANITARY SEWER CLEAN OUT
- FINISHED GRADES
- 2.5" AC OVER 5.5" AS @ 90K NO
- EXISTING ASPHALT CONCRETE
- PROPOSED 10' LANDSCAPE STRIP
- PROPOSED DISABLED ACCESS WALKWAY
- EARTH
- SANITARY SEWER CLEAN OUT
- FINISHED GRADES

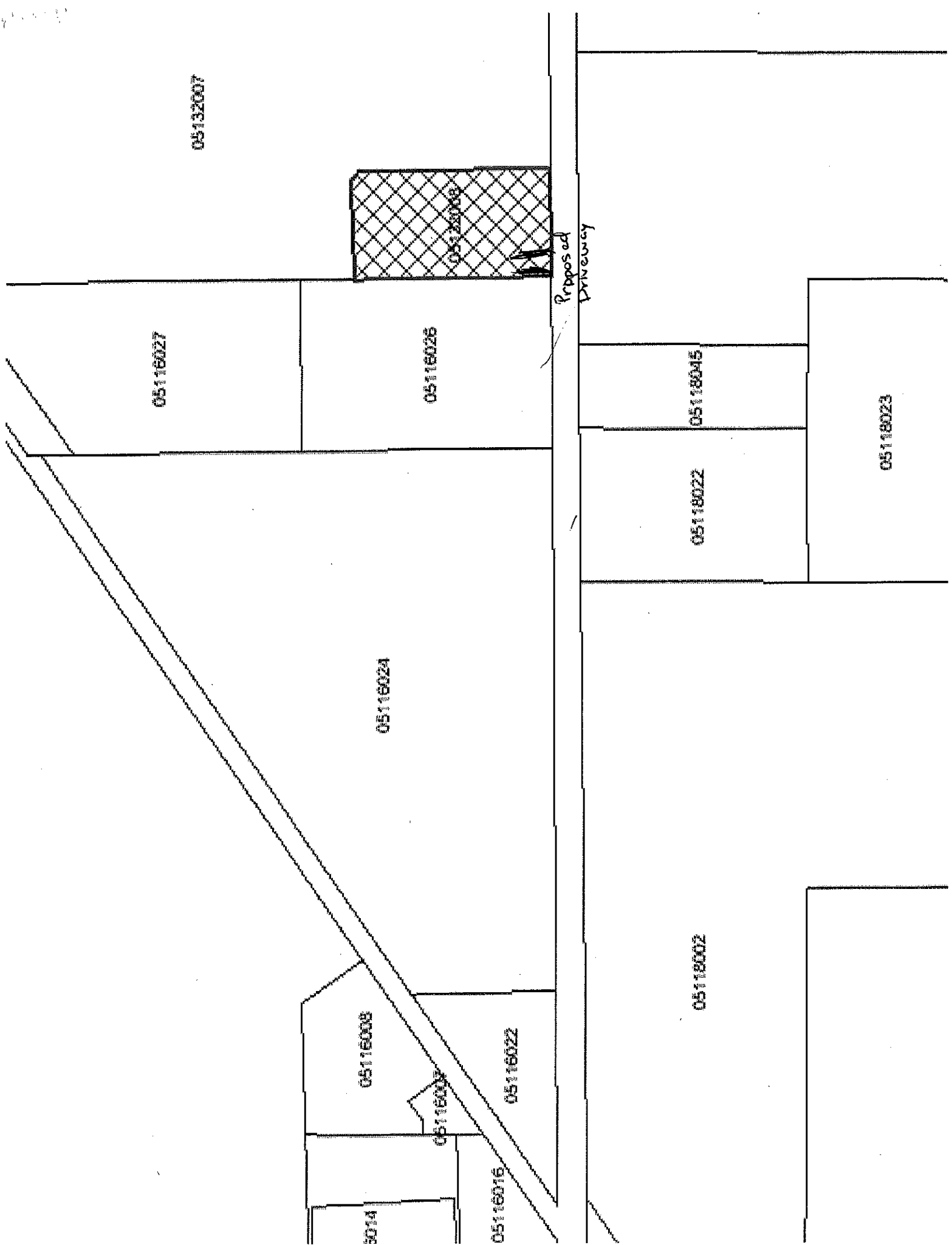

5014

05116003

05116008

05116016

05116022

05116024

05116026

05116027

05132007

05132008

Proposed Driveway

05118002

05118022

05118045

05118023